

SCALE: 1" = 200'

MARBLE FALLS SURVEYING & MAPPING

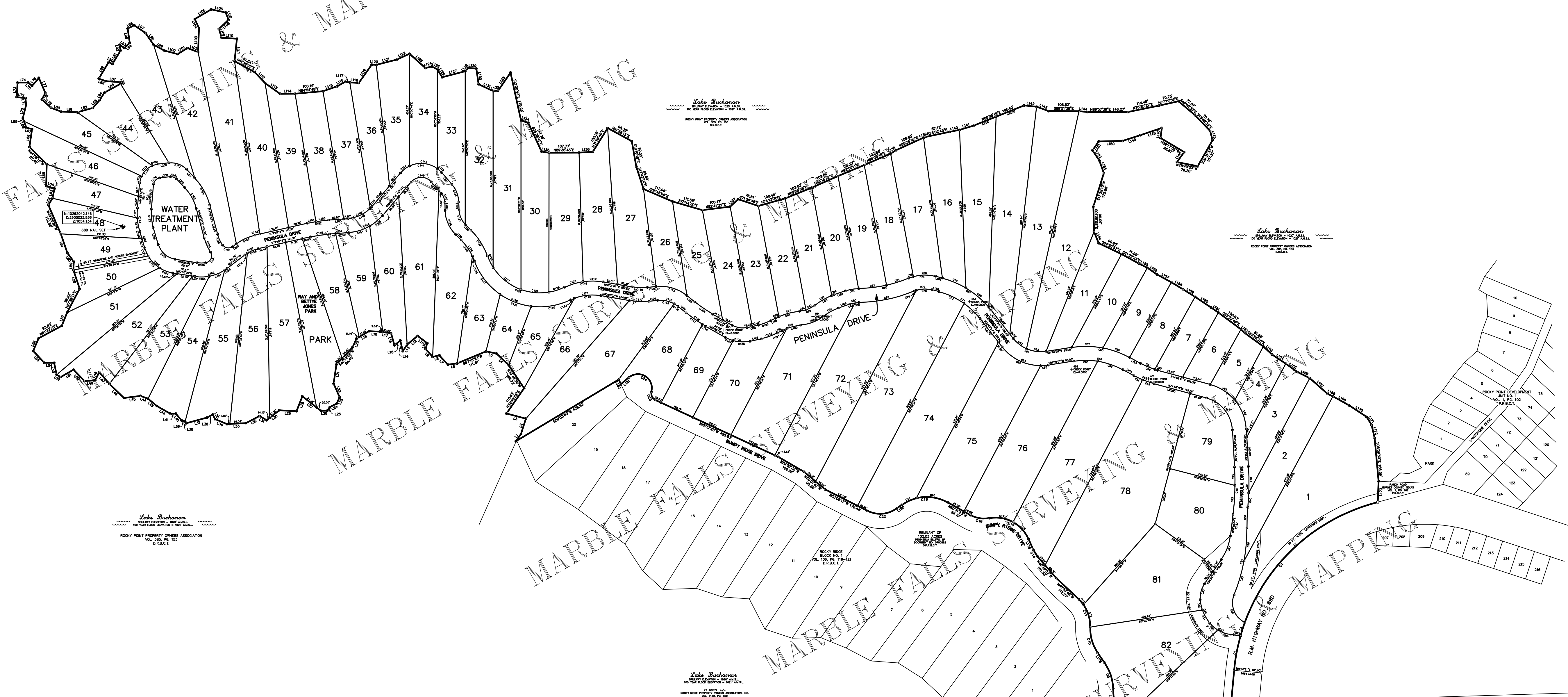

Lake Buchanan
 ROCKY POINT PROPERTY OWNERS ASSOCIATION
 VOL. 362, PG. 153
 5/24/11

Lake Buchanan
 ROCKY POINT PROPERTY OWNERS ASSOCIATION
 VOL. 362, PG. 153
 5/24/11

Lake Buchanan
 ROCKY POINT PROPERTY OWNERS ASSOCIATION
 VOL. 362, PG. 153
 5/24/11

JOHN ST. CLAIR SURVEY NO. 54, ABSTRACT NO. 787
 JOHN B. LOVERIDGE SURVEY NO. 90, ABSTRACT NO. 534

F. C. RECTOR SURVEY NO. 403, ABSTRACT NO. 745

F. C. RECTOR SURVEY NO. 403, ABSTRACT NO. 745
 JOHN B. LOVERIDGE SURVEY NO. 90, ABSTRACT NO. 534

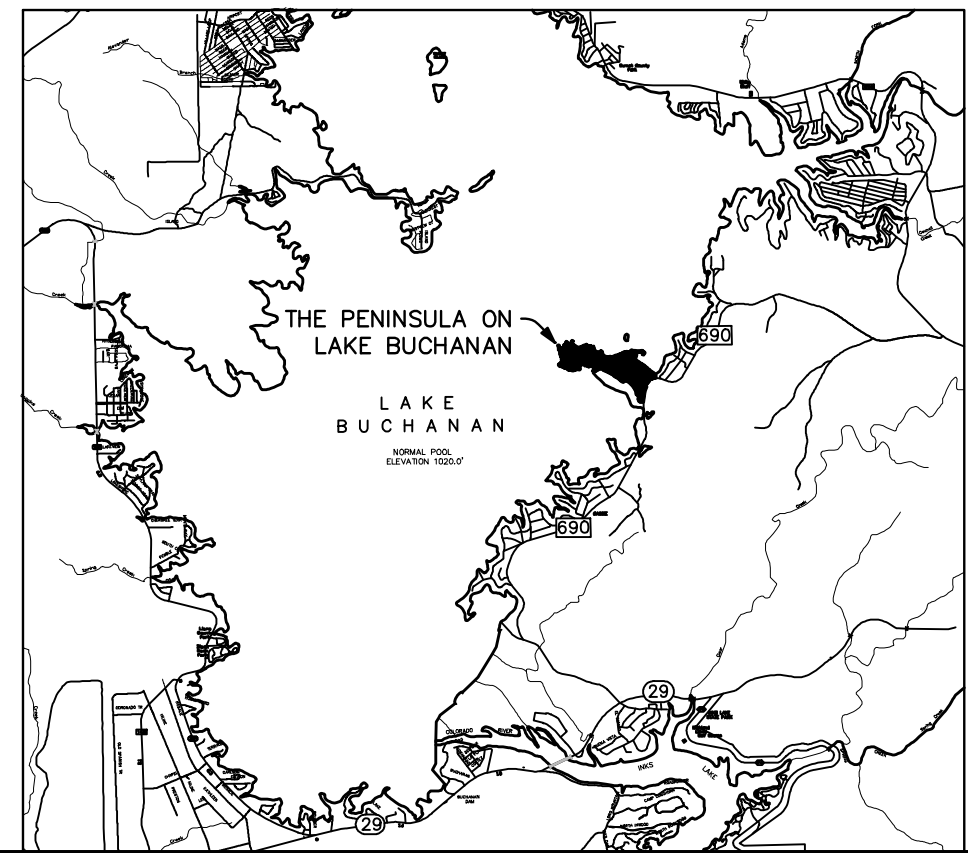

MARBLE FALLS SURVEYING & MAPPING
 1500 Ollie Lane
 Marble Falls, Texas 78654
 (830) 693-8815 Fax (830) 693-8915

A PRELIMINARY PLAT OF
 THE PENINSULA ON LAKE BUCHANAN
 A PRIVATE SUBDIVISION
 124.90 ACRES
 CONSISTING OF APPROXIMATELY
 2.59 ACRES OUT OF THE JOHN B. LOVERIDGE SURVEY NO. 90
 ABSTRACT NO. 534 AND
 122.31 ACRES OUT OF THE JOHN ST. CLAIR SURVEY NO. 54
 ABSTRACT NO. 787
 BURNETT COUNTY, TEXAS

JOB NO. 5293 DRAWN BY: B. BURTON